

Patient report

Bio-Rad DATE: 10/06/2019
D-10 TIME: 01:40 PM
S/N: #DJ4I016123 Software version: 4.30-2
Sample ID: 10560424
Injection date 10/06/2019 01:30 PM
Injection #: 10 Method: HbA1c
Rack #: --- Rack position: 5

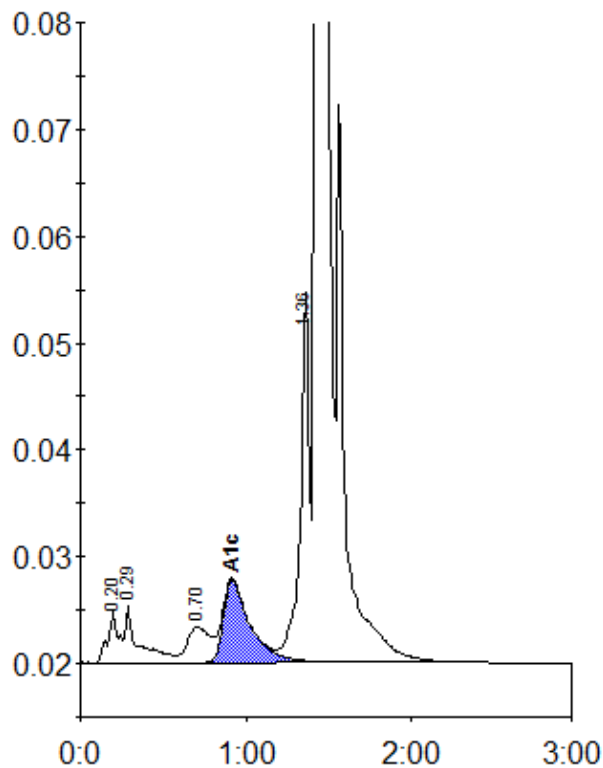

Peak table - ID: 10560424

Peak	R.time	Height	Area	Area %
A1a	0.20	4862	21846	0.9
A1b	0.29	5286	30334	1.3
LA1c/CHb-1	0.70	3336	32306	1.3
A1c	0.92	7708	87205	5.3
P3	1.36	34691	127771	5.3
A0	1.43	677989	2109699	87.6
Total Area:		2409160		

Concentration:	%
A1c	5.3